

J:\0 166800 - 0 166899\15.0166898.00 Schow Pond Dredging Design\GIS\mxd\Locus\_MA TEMPLATE(10.7).mxd, March 01, 2021 - 3:31:55 PM, Rachel.Crum

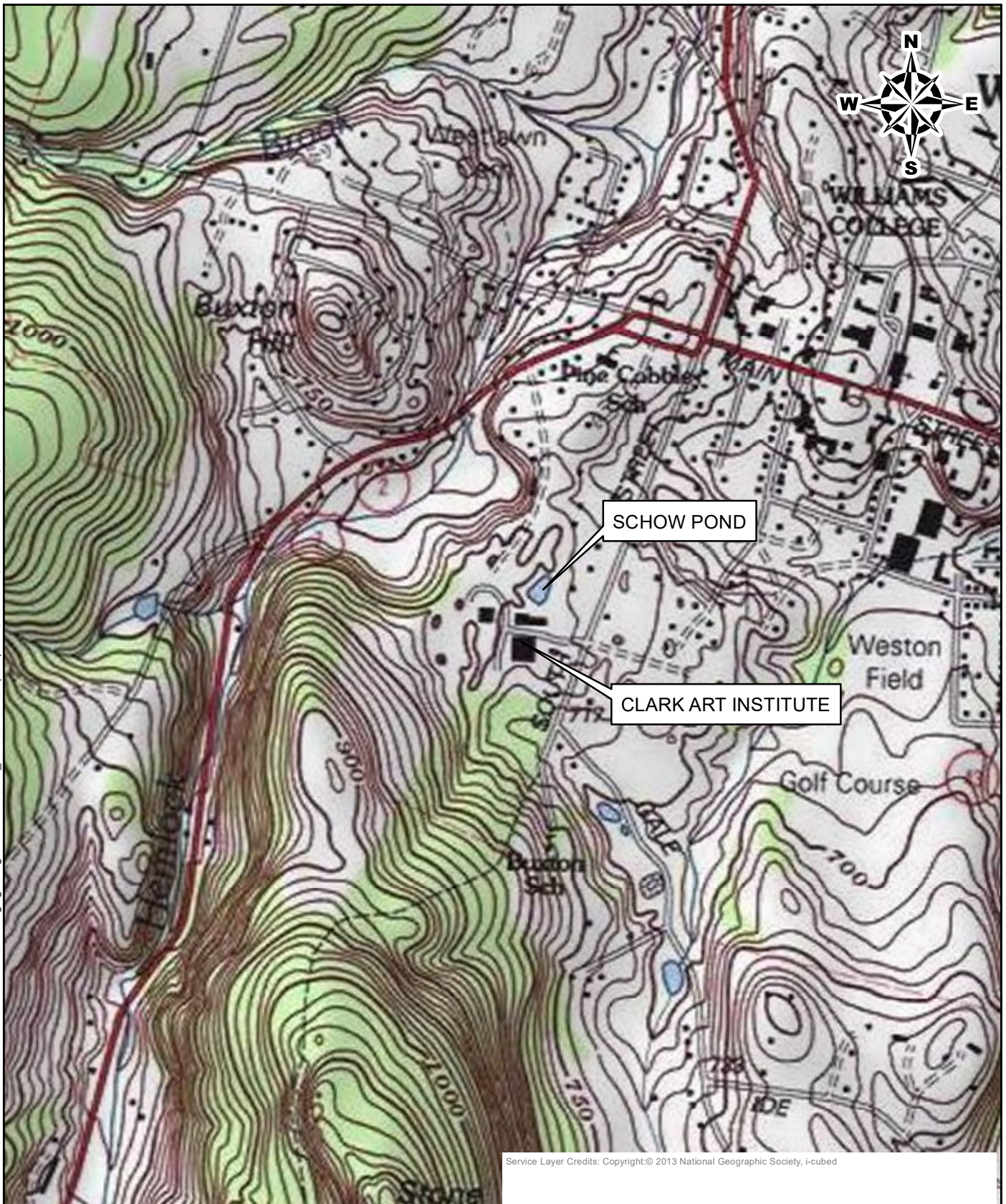

Service Layer Credits: Copyright:© 2013 National Geographic Society, I-cubed

UNLESS SPECIFICALLY STATED BY WRITTEN AGREEMENT, THIS DRAWING IS THE SOLE PROPERTY OF GZA GEOENVIRONMENTAL, INC. (GZA). THE INFORMATION SHOWN ON THE DRAWING IS SOLELY FOR THE USE BY GZA'S CLIENT OR THE CLIENT'S DESIGNATED REPRESENTATIVE FOR THE SPECIFIC PROJECT AND LOCATION IDENTIFIED ON THE DRAWING. THE DRAWING SHALL NOT BE TRANSFERRED, REUSED, COPIED, OR ALTERED IN ANY MANNER FOR USE AT ANY OTHER LOCATION OR FOR ANY OTHER PURPOSE WITHOUT THE PRIOR WRITTEN CONSENT OF GZA. ANY TRANSFER, REUSE, OR MODIFICATION TO THE DRAWING BY THE CLIENT OR OTHERS, WITHOUT THE PRIOR WRITTEN EXPRESS CONSENT OF GZA, WILL BE AT THE USER'S SOLE RISK AND WITHOUT ANY RISK OR LIABILITY TO GZA.

0 500 1,000 2,000

SCALE IN FEET

## SCHOW POND DREDGING PROJECT WILLIAMSTOWN, MASSACHUSETTS

## LOCUS MAP

PREPARED BY:



**GZA GeoEnvironmental, Inc.**  
Engineers and Scientists  
[www.gza.com](http://www.gza.com)

PREPARED FOR:

**THE CLARK ART INSTITUTE**  
225 SOUTH STREET  
WILLIAMSTOWN MA 01267

PROJ MGR:

NLR

REVIEWED BY:

TEJ

CHECKED BY:

NLR

FIG

DESIGNED BY:

RAC

DRAWN BY:

RAC

SCALE: AS SHOWN

DATE:

03/01/2021

PROJECT NO:

15.0166898.00

REVISION NO:

-

**1**