

© 2024 - GZA GeoEnvironmental, Inc. J:\0 166700 - 0 166799\15.0166791.01 Mill River Bank Repair Engineering\GIS\Locus_Map.mxd, March 21, 2024 - 1:41:35 PM, Susama, Sousa

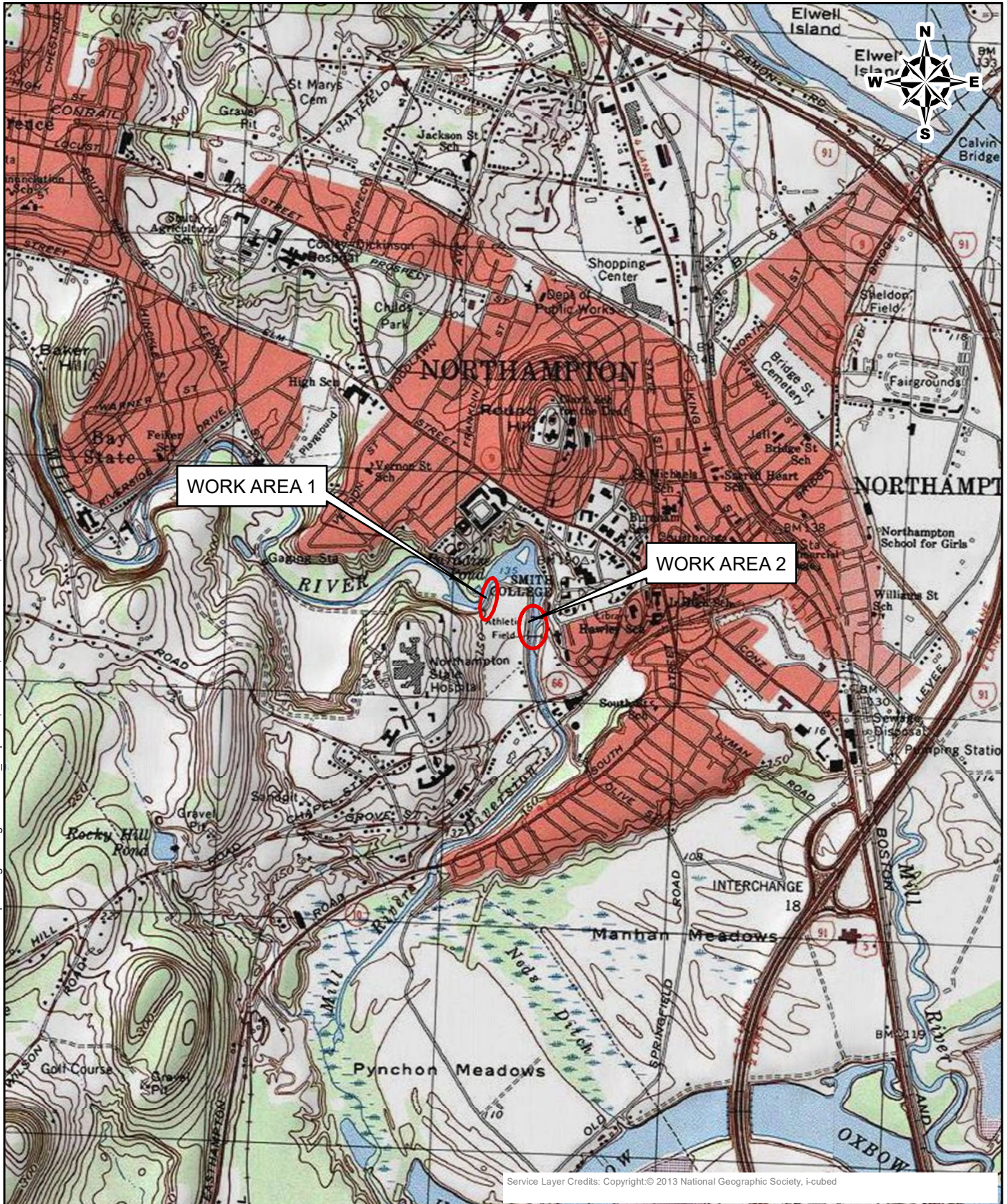

Service Layer Credits: Copyright © 2013 National Geographic Society, I-cubed

UNLESS SPECIFICALLY STATED BY WRITTEN AGREEMENT THIS DRAWING IS THE SOLE PROPERTY OF GZA GEOENVIRONMENTAL, INC. (GZA). THE INFORMATION SHOWN ON THE DRAWING IS SOLELY FOR THE USE BY GZA'S CLIENT OR THE CLIENT'S DESIGNATED REPRESENTATIVE FOR THE SPECIFIC PROJECT AND LOCATION IDENTIFIED ON THE DRAWING. THE DRAWING SHALL NOT BE TRANSFERRED, REUSED, COPIED, OR ALTERED IN ANY MANNER FOR USE AT ANY OTHER LOCATION OR FOR ANY OTHER PURPOSE WITHOUT THE PRIOR WRITTEN CONSENT OF GZA. ANY TRANSFER, REUSE, OR MODIFICATION TO THE DRAWING BY THE CLIENT OR OTHERS, WITHOUT THE PRIOR WRITTEN EXPRESS CONSENT OF GZA, WILL BE AT THE USER'S SOLE RISK AND WITHOUT ANY RISK OR LIABILITY TO GZA.

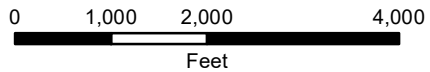

<p>MILL RIVER BANK REPAIR PROJECT</p> <p>LOCUS MAP</p>	<p>PREPARED BY:</p> <p>GZA GeoEnvironmental, Inc. Engineers and Scientists www.gza.com</p>		<p>PREPARED FOR:</p> <p>SMITH COLLEGE 126 WEST STREET, NORTHAMPTON, MA 01060</p>	
	<p>PROJ MGR: RFS</p> <p>DESIGNED BY: ARD</p> <p>DATE: 03/21/2024</p>	<p>REVIEWED BY: NLR</p> <p>DRAWN BY: SGS</p> <p>PROJECT NO: 15.0166791.03</p>	<p>CHECKED BY: SLL</p> <p>SCALE: 1 inch = 2,000 ft</p> <p>REVISION NO:</p>	<p>FIGURE</p> <p>1</p>